TEATRO / FACTORÍA ECHEGARAY

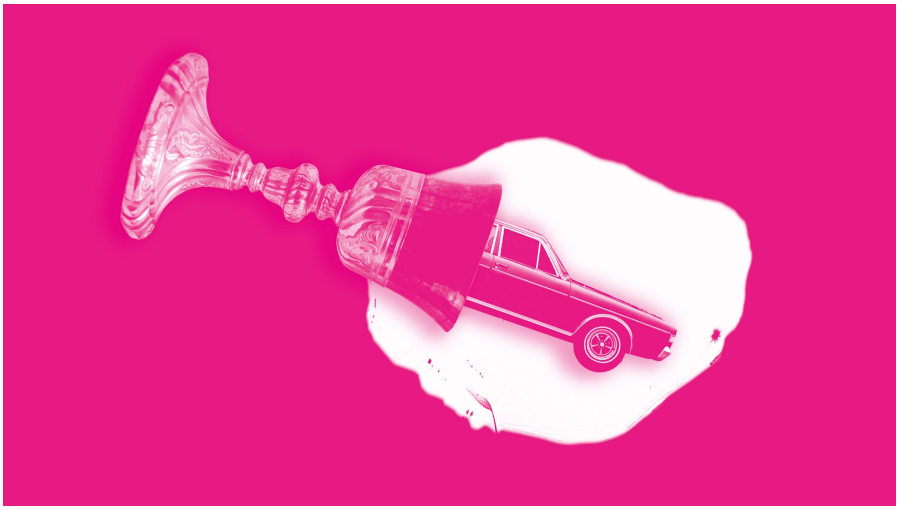

Teatro Echegaray estreno