## CHILDREN'S THEATER / SEASON 2021-22

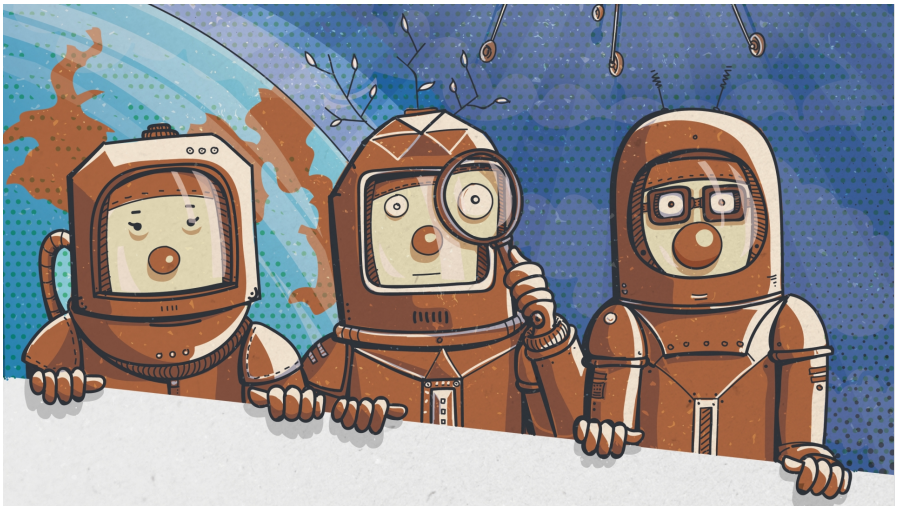

Teatro Echegaray | infantil

sunday **6** march 11.00 h and 13.00 h

Inicio venta 03/12/2021

Price **6€** (single price)
Usual discounts do not apply

# CRASH, UN PLANETA EMOCIONANTE

[Crash, an exciting planet]
Asaco Producciones
Script Blanca Suñen
Performers Jose A. Maestro, Kuka Cantillo and Javier Ceballos
Stage direction Esteban G. Ballesteros

1.00 h (w/out intermission) Circus, clown and gestural humor. For all ages.
www.asacoproducciones.es
photo ©Rafael Ruiz Fuente

---

“A trio of aliens arrives on our planet to study humans. They will experience first-hand, to their surprise, love, humour, solidarity, even jealousy…Through circus, clowns and gestural humour we will participate in their great adventure: a touching, agile visual comedy for the family, which will make us reflect and consider how fortunate we are on this side of the galaxy.” Esteban G. Ballesteros
Since 1997, Asaco Producciones has created dozens of productions, shows and educational proposals, always from a clown’s knowing gaze. Perhaps because life is a game inside a circus about to begin. Perhaps because laughter and imagination have no limits.