MÚSICA / XI MÁLAGA CLÁSICA. REVOLUCIONES

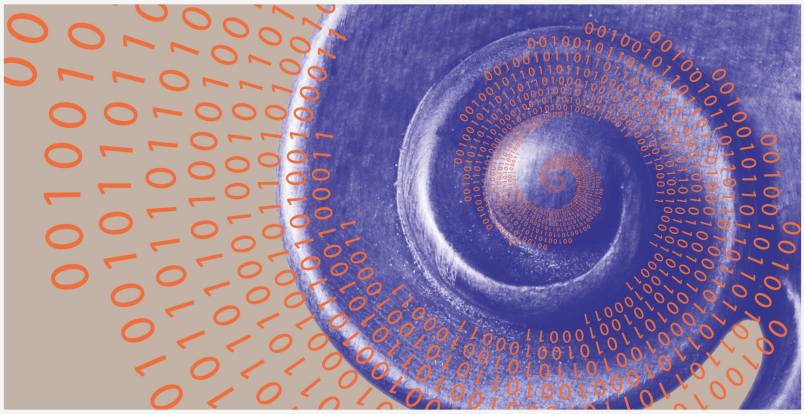

Teatro Echegaray

Inicio venta 14/04/2023